

BARIATRIC EVACMAT ^{CE}

(Part of the “**SKI**” range of products)

The Bariatric EvacMat is designed to assist emergency services personnel/ designated moving and handling staff to evacuate bariatric patients or people from locations such as a hospital ward or other public or private buildings in the event of an emergency.

Features:

- Service user is securely cocooned within the EvacMat.
- Tough Polyethylene base board enables the EvacMat to be moved over any surface – indoor or outdoor.
- Length adjustable to accommodate users of varying heights.
- Five colour coded cross straps with hardwearing plastic buckles.
- Four side ladder handles.
- Headend ladder handle.
- Ten positioning handles
- Four anchor points.
- Self-contained and wall mountable.
- Easy clean after use.

Specifications

Packed: 64cm x 37cm x 37cm approx

Unrolled: 230cm x 244cm

Material: Flame retardant anti-bacterial PVC

Polyethylene base board

Weight: 9kg

Working load limit: 350kg

Product Code: BAR001

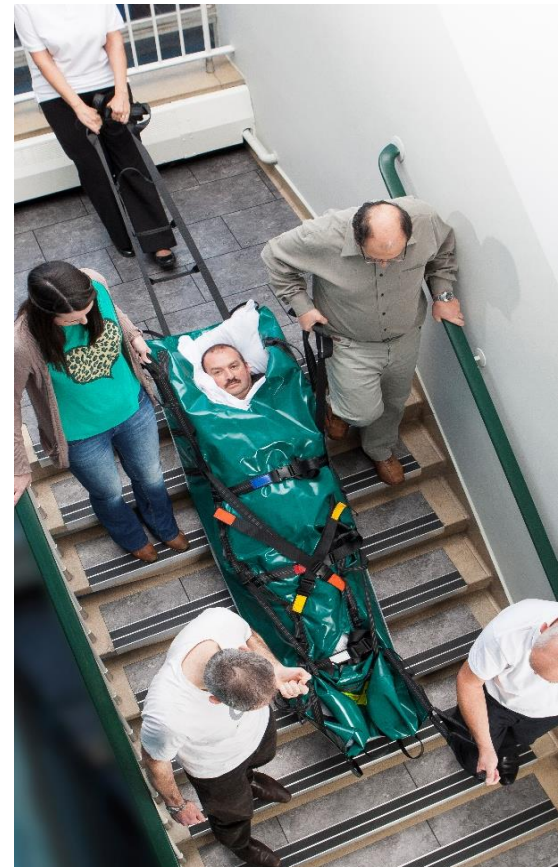

HA **HOSPITAL AIDS**
Evacuation Equipment Specialists

1 Kingsthorpe Business Centre, Tel: +44(0)1604 586501
63 Studland Road, Kingsthorpe, Fax: +44(0)1604 586576
Northampton, NN2 6NE. England sales@hospitalaids.co.uk
Registered in England No 1777125 www.hospitalaids.co.uk



MADE IN THE UK
DISTRIBUTED WORLDWIDE



BARIATRIC EVACMAT ^{CE}

WLL 350kg
CA12467 (MHRA)

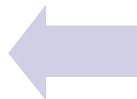
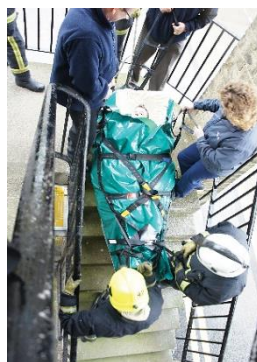
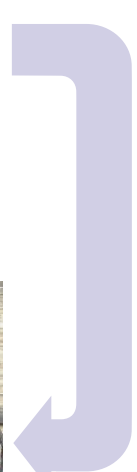
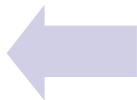

**Onsite demonstrations and training packages available
contact us for more information**